

	Conventional Steel sump	VS	Smart Steel Sump
Bottom Plate			
	Bigger bottom plate prevent slip and makes it sturdy		
Bending Moment			
	As it becomes more sturdy, the bending moment of the lower plate decreases, enhancing structural stability.		
Production Process & Price	 Efficiency is achieved through modular design and prefabrication, cutting costs to 70% of the original.		

“We independently develop technologies that can innovate construction sites.”

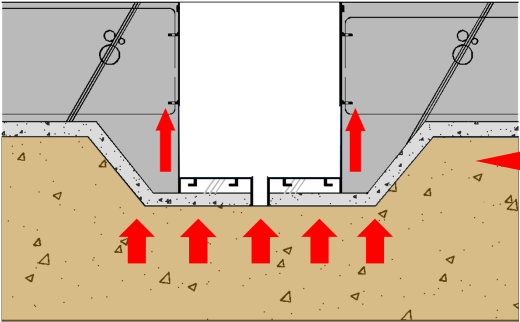
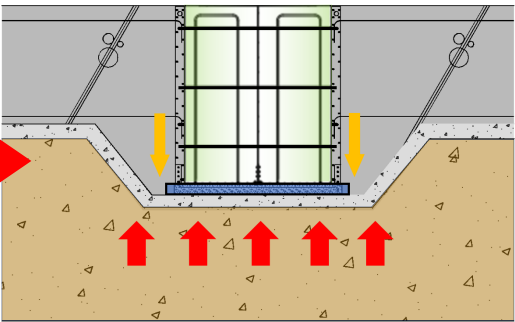
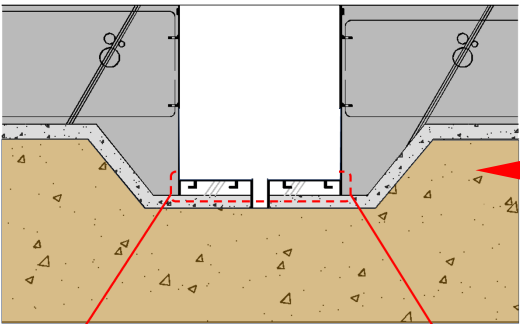
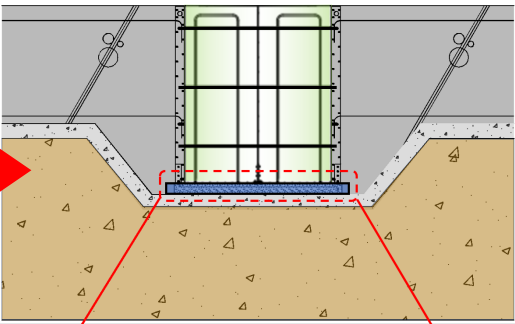
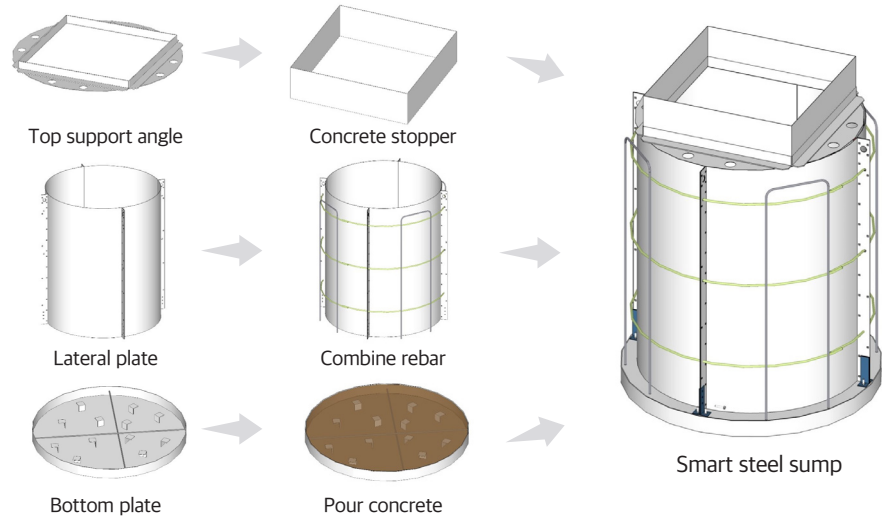

Smarter Steel Sump,
Innovation from the Original Leader

Smart Steel Sump

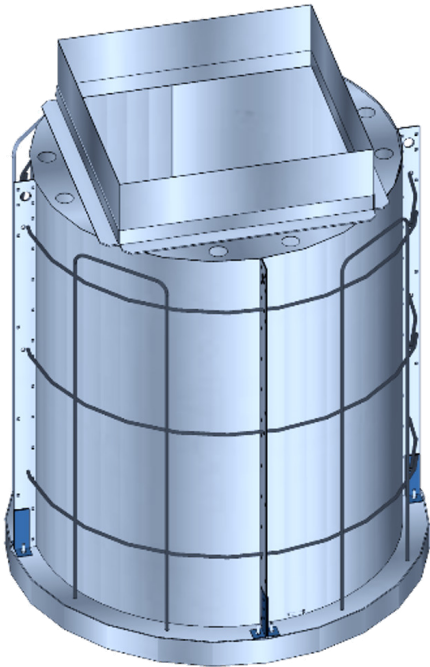

6thF Baro Bldg.9 Pungseong-ro 38-gil Gangdong-gu Seoul, Korea 05393
www.baro-ck.com
T/ 02.413.6503 F/ 02.413.6503
baro-ck@baro-ck.com



What's Smart Steel Sump?

The steel sump collects and drains rainwater or wastewater, offering enhanced construction efficiency and structural stability compared to traditional concrete sumps

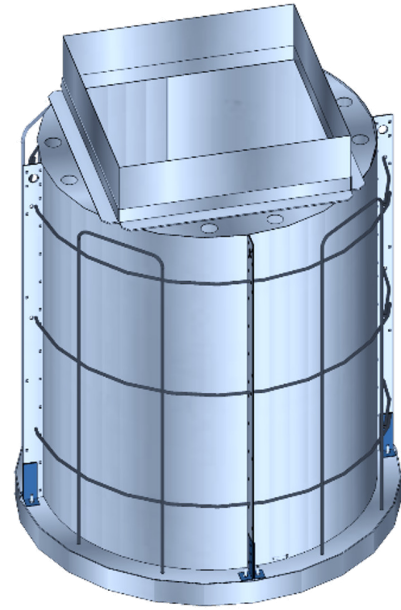

1 Cost-effectiveness secured

Produced at approximately 70% of the cost compared to conventional products

2 Manufactured using eco-friendly methods

Excludes plastics and hot-dip galvanizing

3 Enhanced structural stability

[4 Types by Size]

A type: 1m' / B type: 1.73m' / C type: 3.38 m' / F type: 8m'

2025

2005

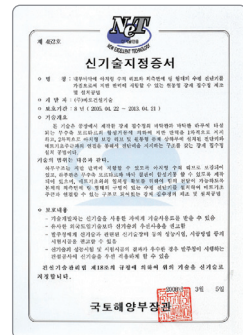

Ministry of Land,
Transport and Maritime
Affairs New technology
No.452

2001



Developed Korea's First Prefabricated Steel Sump

Before



Concrete Sump

"After launching in Korea, more than 2,500 units have been applied over the past 20 years."

Concrete Sump vs Smart Steel Sump

- In rocky ground conditions, excavation is difficult and groundwater inflow degrades concrete quality
- Excessive rebar placement and excavation make construction complex, leading to labor and schedule losses



Excavation is difficult in hard rock ground conditions



Groundwater inflow degrades concrete quality



High rebar density increases construction difficulty



Difficult to install drainage pipes and high risk of pipe damage

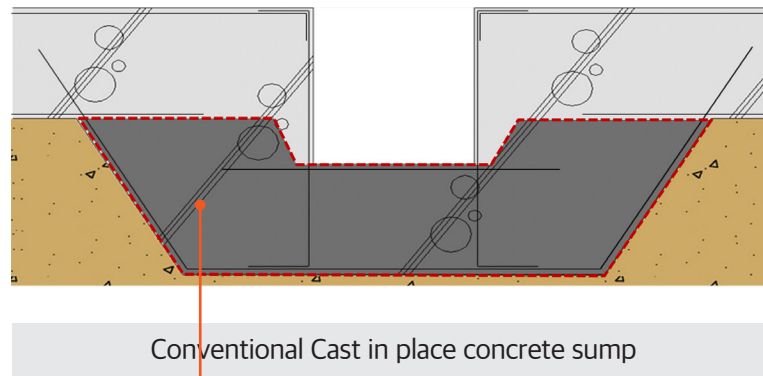

Conventional Cast in place concrete sump

No excavation required beyond the indicated area.

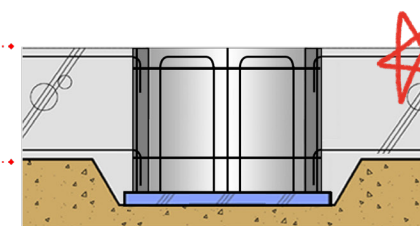

Smart Steel Sump

- Reducing excavation
- Reducing reinforced concrete
- Easy installation
- Shortening construction period
- Steel sump's capacity up to 18 m³

Structure and Principle of Smart Steel Sump

- Moment loads and shear loads are carried by the mat foundation.
- Opening around sump is reinforced with rebars.
- The bearing capacity of soil and water pressure are supported by the bottom plate of the sump, and mat foundation supports the bottom slab of the sump

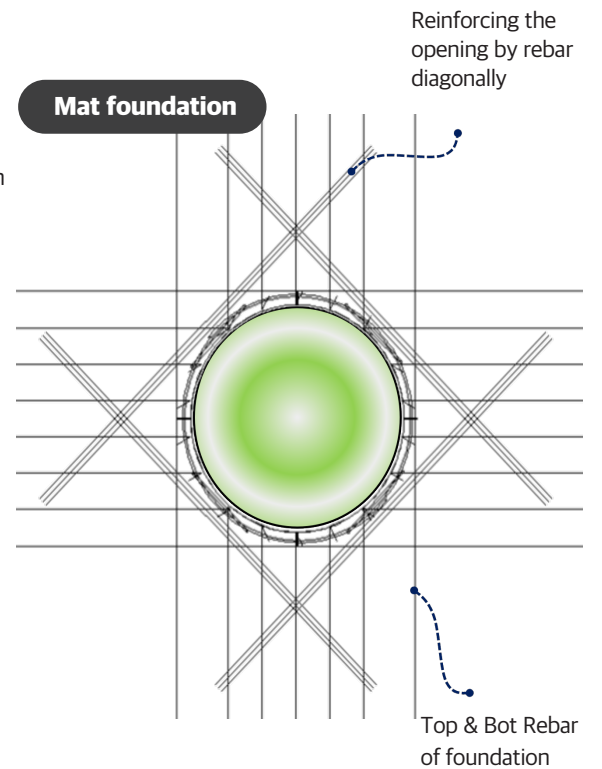
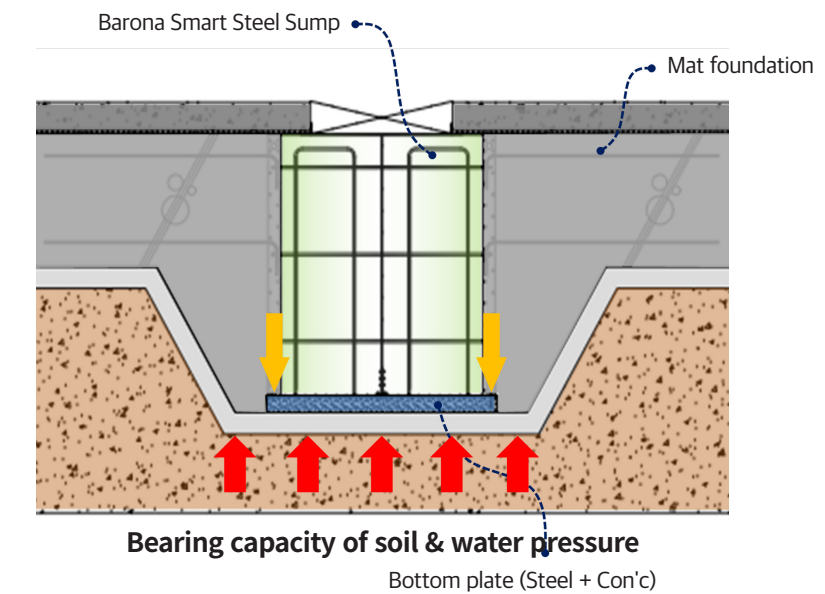

Installation Process



1. Manufacturing in factory



2. Transport & Delivery



3. Fix with Bottom rebar



4. Fix with Top rebar

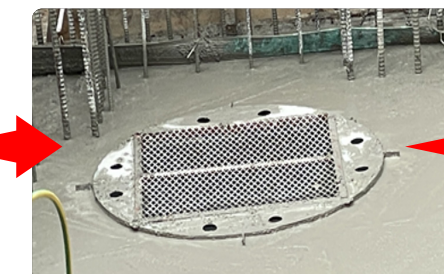

5. Pour into mat foundation



6. Pump installation